CIVILTECH CONSTRUCTION CHEMICALS
Sustainable Solutions

GALAXY MEP

TWO COMPONENT MULTI PURPOSE EPOXY PUTTY/ CONCRETE CRACK FILLER

TWO COMPONENT MULTI PURPOSE EPOXY PUTTY/ CONCRETE CRACK FILLER

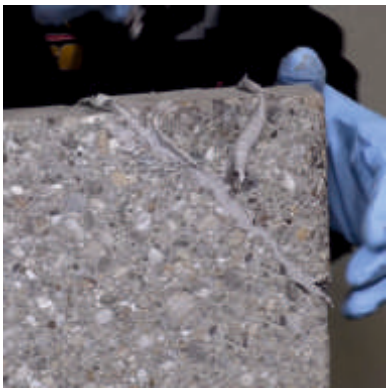

Galaxy MEP is a solvent free two-pack adhesive system based on specially selected epoxy resin and hardener, yielding high strength material. Galaxy MEP is in pasty or thixotropic consistency finds an easy application as Expansion joint Tape adhesive, Concrete crack filler or structural repairs. Galaxy MEP also complies with the performance criteria recommended by the FIP as epoxy bonding agent for segmental construction and also complies with ASTM C881 on epoxy bonding agents.

USES:

GALAXY MEP is most suitable as bonding medium in the assembly of concrete segmental units and segmental bridge construction. It also finds application in crack and surface sealing, concrete repairs┐rehabilitation and carbon fiber wrapping for surface reinforcing of distress concrete structures. GALAXY MEP can be used for bonding additional reinforcement as structural adhesive between concrete and steel or fresh concrete. By doing so, the load bearing capacity or structural strength of a reinforced concrete structure can be enhanced. GALAXY MEP remains unaffected by the high moisture content of the fresh concrete.

FEATURES

- Packing comes in 2:1 ratio.
- Simple dosing ratio in terms of packs.
- Easy to mix even at low temperature.
- NON-SAG; suitable for use on dry and damp surfaces.
- Thick non-drip consistency at high temperature.
- Non-Shrinking material.
- Excellent squeezability.
- High early strength according to the grade used.
- Superb adhesion with concrete and many other substrates.
- High quality product under rigid quality control system.
- Applicable for wide range of temperature (5ºC to 45ºC)

CIVILTECH CONSTRUCTION CHEMICALS
Sustainable Solutions

APPLICATION

All surfaces should be clean, free from stagnant water, cement laitance and loosely adhering particles. NO PRIMER IS REQUIRED. Mix Pack `B' with Pack `A' with a manual mixing for at least three minutes or till uniform colour results. Mixed material is used by trowel or spatula over the surface. Material should be well rub┐ bed over the application surface. Maximum thickness in one horizontal layer may be upto 30mm and on vertical surfaces, the built-up thickness may be upto 12mm.

Technical Information

Compressive Strength	≥ 55 MPa 7 days @ +30 °C	ASTM C881
Tensile Strength	~ 18-20 MPa 14 days @ +30 °C	ISO 527
Shear Strength	≥ 10 MPa 14 days @ +30 °C	ASTM C882

APPLICATION INFORMATION
Mixing Ratio Part A : Part B = 2 : 1 by weight

Consumption	~ 0.3-0.5 kg/m², depending on substrate condition.
Ambient Air Temperature	+25 °C min. / +40 °C max.
Substrate Temperature	+25 °C min. / +40 °C max.
Substrate Moisture Content	When applied to mat moisture concrete, brush the adhesive well into substrate.
Pot Life	4 hours @ +30 °C FIP 5.1
The pot life begins when the resin and hardener are mixed. It is shorter at high temperatures and longer at low temperatures. The greater the quantity mixed, the shorter the pot life. To obtain longer workability at high temperatures, the mixed adhesive may be divided into portions. Another method is to chill parts A+B before mixing them (not below +5°C). Open Time 7 hours @ +30 °C	

BASIS OF PRODUCT DATA

All technical data stated in this Product Data Sheet are based on laboratory tests. Actual measured data may vary due to circumstances beyond our control.